

PLAN SHOWING THE PROPOSED BUILDING AT DOOR NO - , REDDY KUPPAM ROAD, WEST MAMBALAM, MADRAS - 33.

BLOCK NO-31, ZAMIN MAMBALAM VILLAGE NO-112, CORPORATION DIVISION NO - 142, T.S.NO-4/9,4/10,4/11,4/12,4/13.

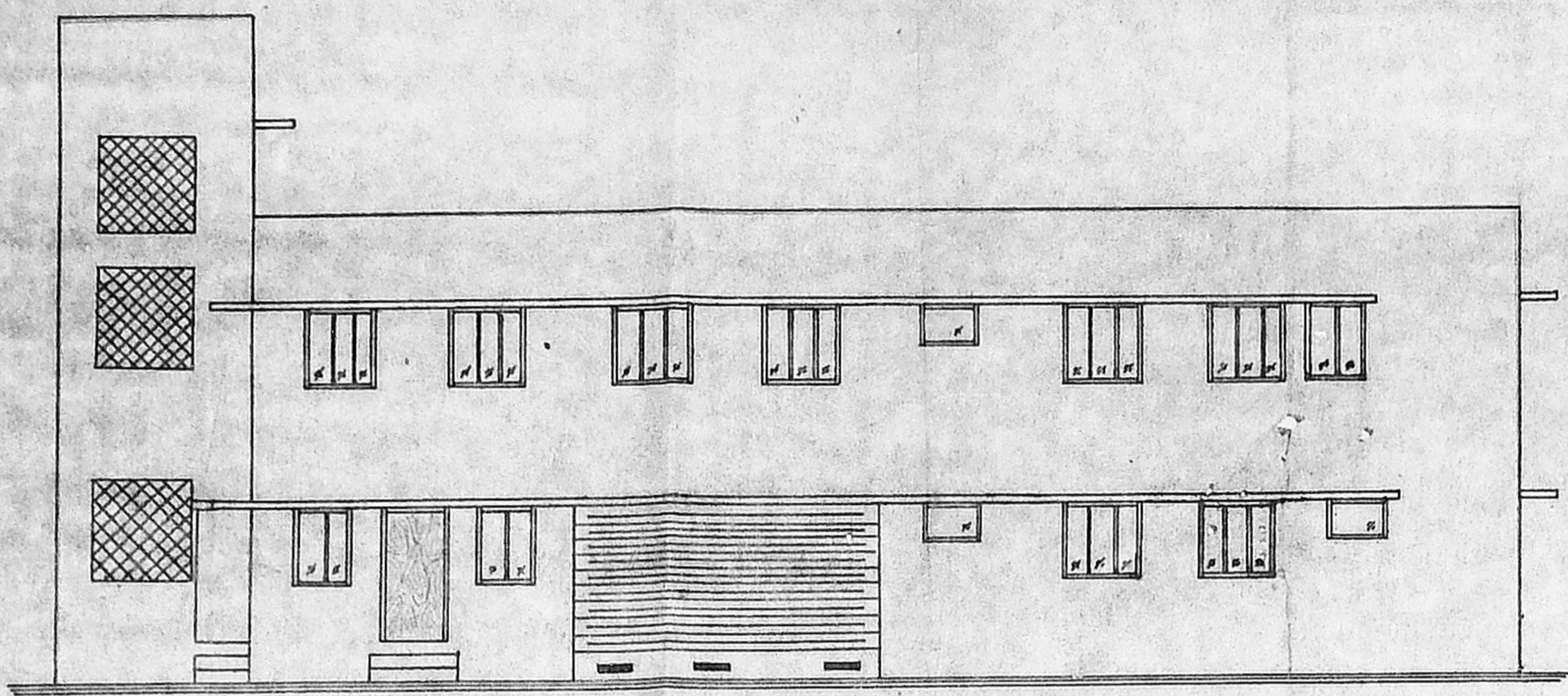

ELEVATION

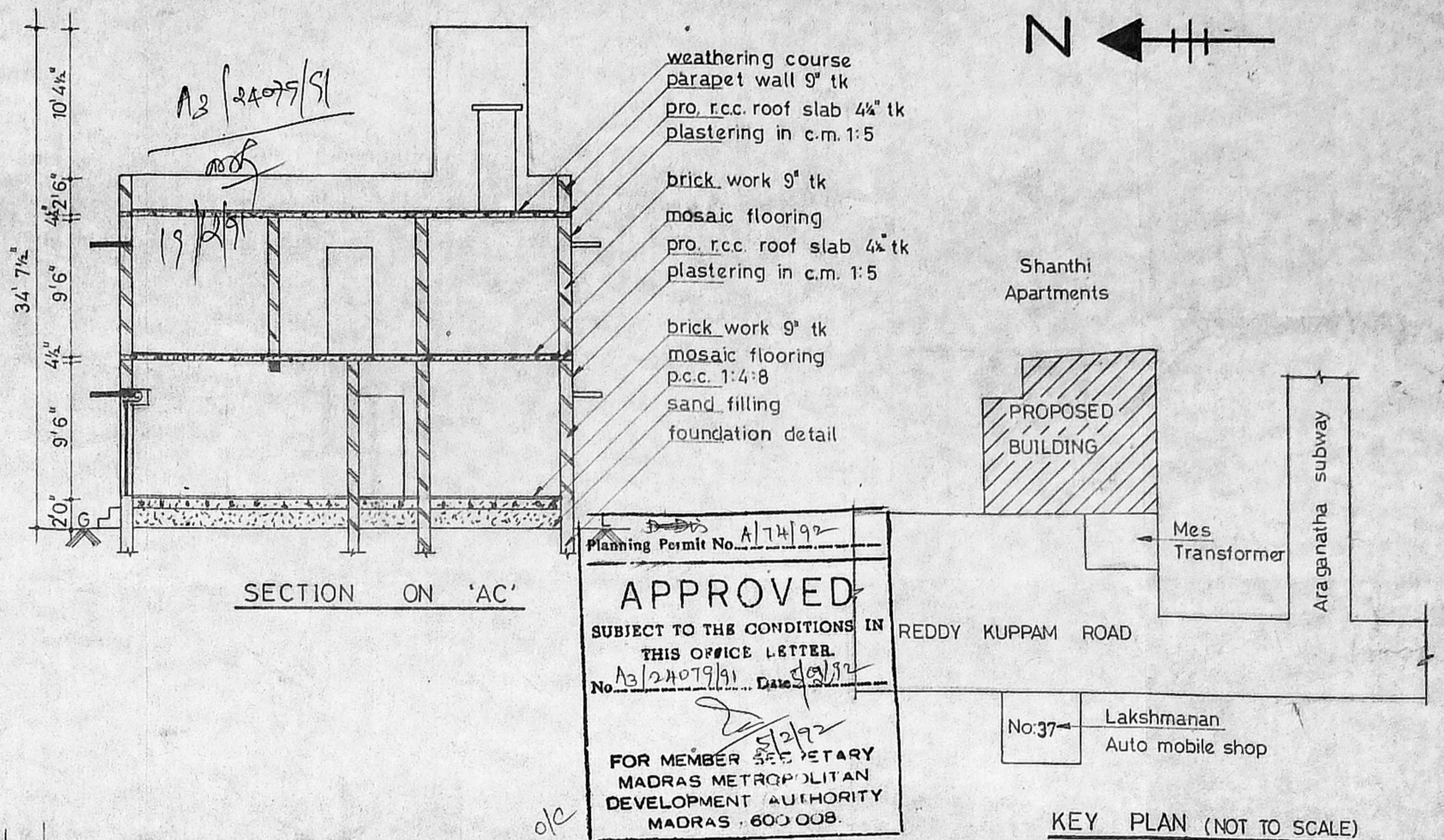

SECTION ON 'AC'

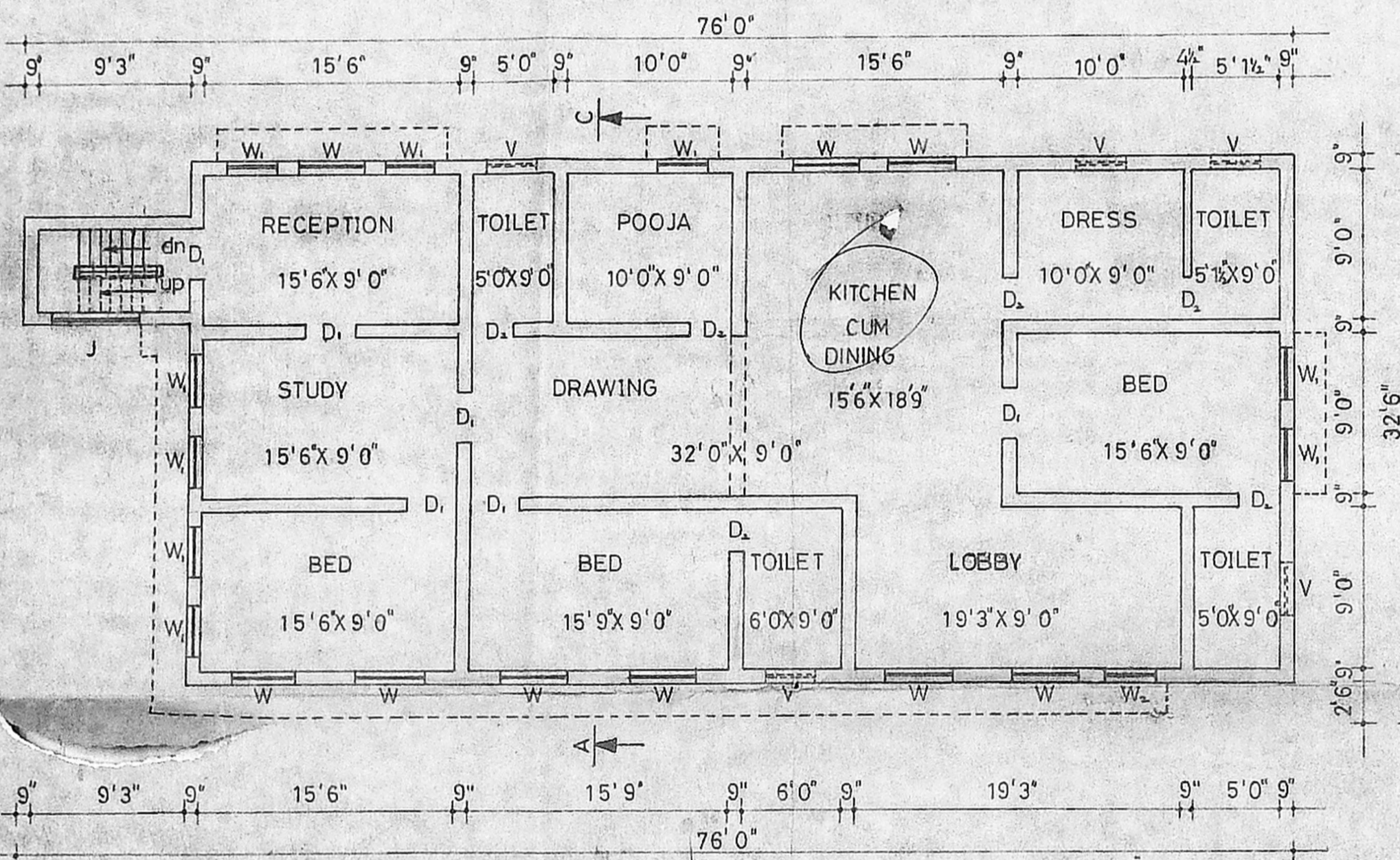

FIRST FLOOR PLAN

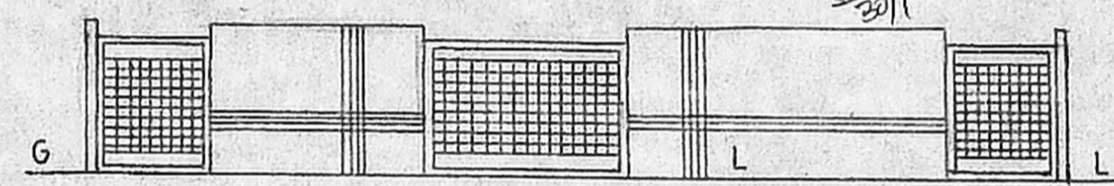

PLAN OF COMPOUND WALL

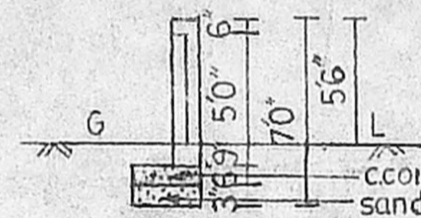
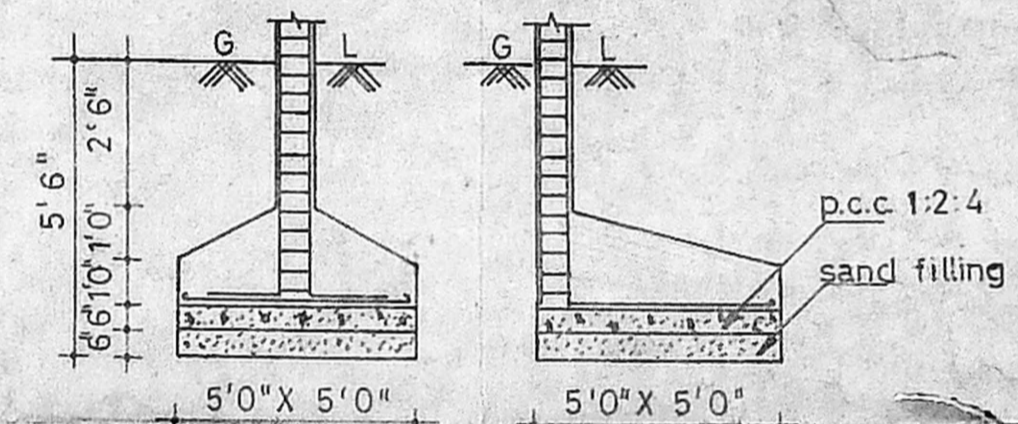

SECTION ON AB

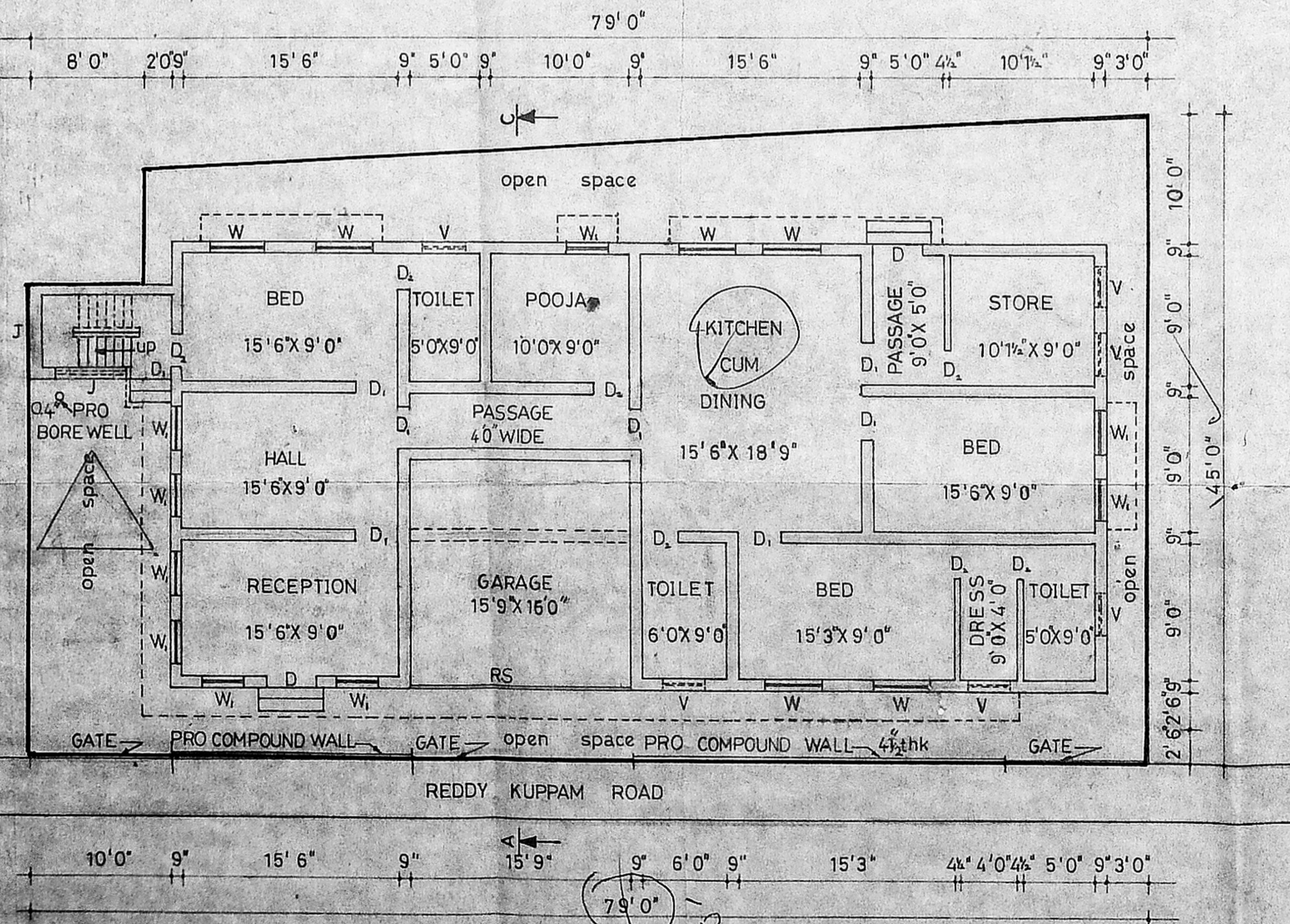

SITE CUM GROUND FLOOR PLAN

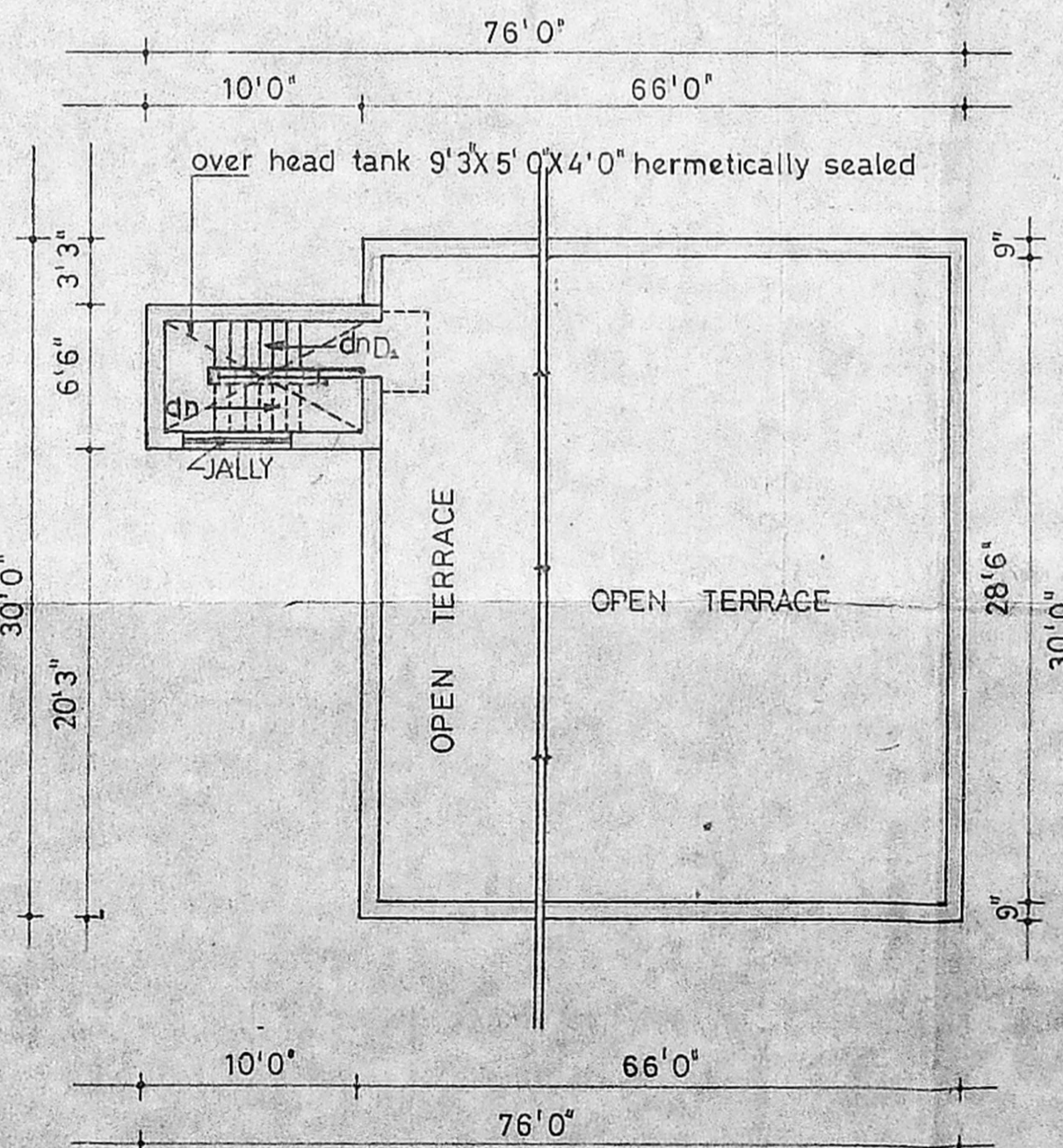

OPEN TERRACE PLAN

JOINERY DETAILS

D - DOOR	- 3'6"X7'0"
D ₁ - DOOR	- 3'0"X7'0"
D ₂ - DOOR	- 2'6"X7'0"
W - WINDOW	- 4'0"X4'0"
W ₁ - WINDOW	- 3'0"X4'0"
V - VENTILATOR	- 3'0"X2'0"
J - JALLY WORK	- 3'0"X6'0"
W ₂ - WINDOW	- 2'6"X4'0"

SCALE: - 1" = 8' (1:100)

COLOR INDEX

PROPOSED WORK	
BOUNDRY	
ROAD	
EXISTING	
DEMOLITION	

OWNER

P. Anji Dora
H. Daralakshmi

LICENSED SURVEYOR

P. Narayanasami

Ph: 473399 Res
P. NARAYANASAMI 884535 Oll
CONSULTING CIVIL ENGINEER
LICENSED SURVEYOR
CORPORATION OF MADRAS
LICENCE NO: 21
28, Melpadi Matbu Street
Nungambakkam
MADRAS - 600 037

G.P. 199/000
F.P. 199/000
380/000